



education 
through **MUSIC** *los angeles*

2016-2017 Annual Report

11 *years*
of providing quality music education.





A COMMITMENT TO OUR MISSION

Education Through Music-Los Angeles partners with inner-city schools with the mission to provide and promote music in disadvantaged schools as a part of the core curriculum for every child to enhance students' academic achievement, creativity and overall development.

IN-SCHOOL MUSIC EDUCATION PROGRAMS



Education Through Music-Los Angeles (ETM-LA) integrated its in-school music programs for under-served student populations with the mission to provide and promote the integration of music into the curriculum of disadvantaged schools in order to enhance students' academic performance, creativity, and general development.

ETM-LA provides each of our partner schools with a 45-minute weekly music class on a year-long basis. These classes provide an assortment of musical disciplines including violin, cello, ukulele, guitar, recorder, general music, and chorus. Each school's programs are tailored to meet the needs of each specific populations based on the vision of the school's principal, with the guidance of an ETM-LA consultant or mentor. Students at all partner schools performed in two concerts to showcase their musical learning in the fall and spring semesters.

OUR PARTNER SCHOOLS

To support the quality of instruction in the classroom and teaching artist's ability to educate children, ETM-LA provided ongoing mentorship and evaluation of its music teachers by multiple staff (Executive Director, Program Director, and Mentor Teacher Supervisors). ETM-LA held its week-long, intensive Summer Training Institute for new and returning music teachers and guest teaching artists from other arts organizations on August 16-17 and 21-25, 2017. On January 5 and 6, 2017, ETM-LA music teachers also participated in our Winter Training Institute at Saint Finbar's Parish School in Burbank.

25 schools 12,000 students

Aspire Junior Academy (since 2016)

McKinley Elementary [*Burbank*] (since 2015)

Aspire Titan (since 2016)

McKinley Elementary [*Compton*] (since 2015)

Castelar Elementary (since 2007)

Normandie Elementary (since 2015)

Cleveland Elementary (since 2012)

Norwood Elementary (since 2010)

Dolores Mission School (since 2017)

Our Lady of the Holy Rosary (since 2012)

Dorris Place Elementary (since 2007)

Providencia Elementary (since 2011)

El Dorado Elementary (since 2011)

Resurrection School (since 2014)

Foster Elementary (since 2011)

Rio Vista Elementary (since 2008)

Guardian Angel School (since 2013)

Saint Mary Magdalen (since 2016)

Holy Spirit School (Since 2016)

Washington Elementary (since 2013)

Hooper Avenue Elementary (since 2015)

Webster Elementary (since 2014)

ICEF VISTA Academy (since 2015)

West Hollywood Elementary (since 2010)

Ingenium Charter School (since 2014)

PROFESSIONAL DEVELOPMENT



Principals Leadership Conference

ETM-LA hosted principals and school leaders at the Hotel Amaranco Burbank for the 8th Annual Principals Leadership Conference on January 26. Leaders from our schools and communities came together for a day of learning and sharing strategies on sustaining quality music education in our schools. Chris Woodside from the National Association for Music Education, Blaire Lennane from Partners of Dorris - POD, and Tom McKenzie and Megan Kirkpatrick from Arts for All through the Los Angeles County Arts Commission joined our panel on music education. Pete Pauliks from Education Through Music lead a session on building quality music education programs.

Developing Quality Music Educators

Professional development for academic teachers was held throughout the year including the Summer Training Institute, Fall trainings, Winter trainings, and Spring trainings. Mentor Teacher Supervisors provided professional development support to their cohorts of teachers. Certification trainings in areas such as Kodály, Orff, and Suzuki.

Through their participation in music classes and learning alongside their students. By joining the music learning, teachers explore and develop:

- Thinking skills and connect areas common to music and other academic subjects that can support learning
- Value of teaching music inside and outside the academic classroom
- Lastly, coordination of instruction of reinforce the identified skills and content

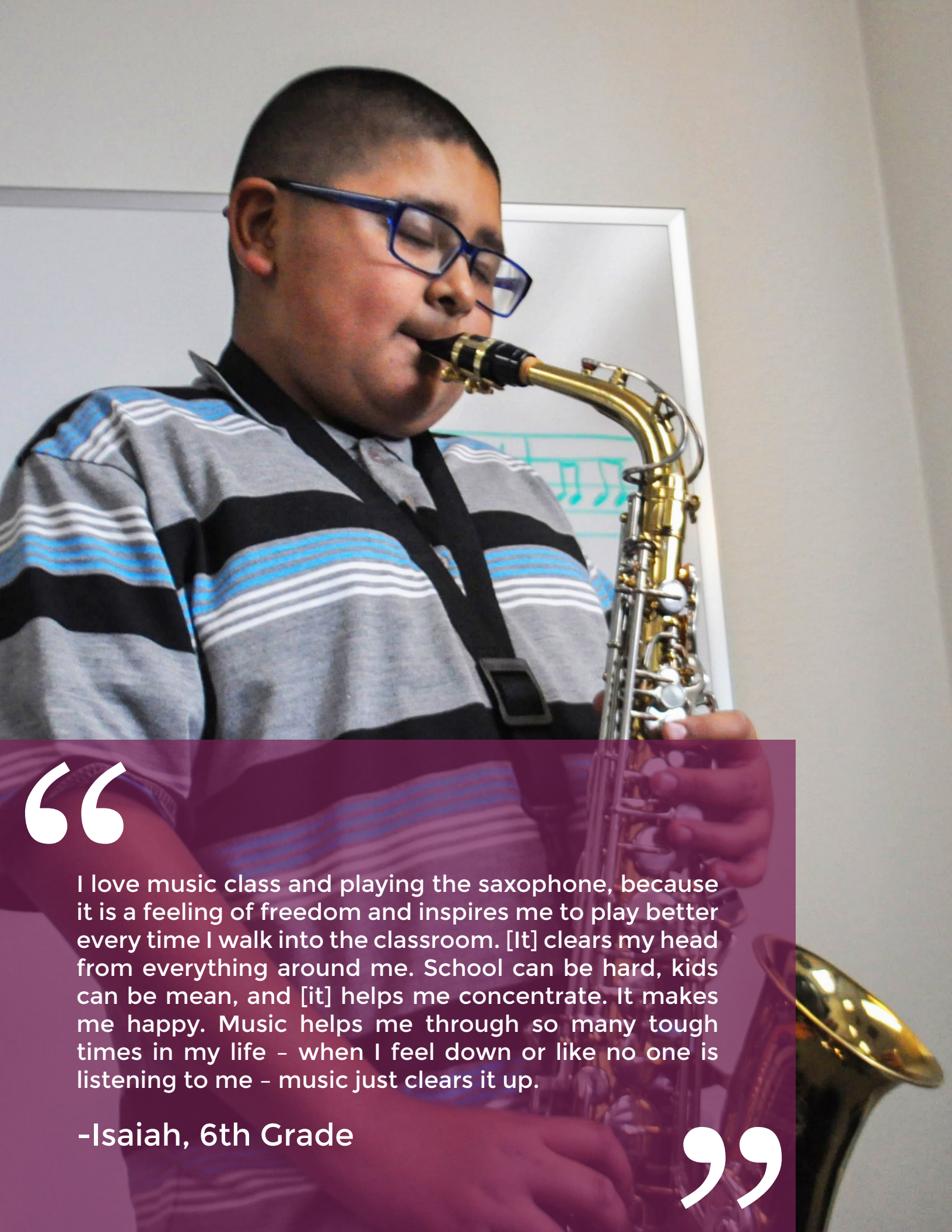

“

I love music class and playing the saxophone, because it is a feeling of freedom and inspires me to play better every time I walk into the classroom. [It] clears my head from everything around me. School can be hard, kids can be mean, and [it] helps me concentrate. It makes me happy. Music helps me through so many tough times in my life - when I feel down or like no one is listening to me - music just clears it up.

-Isaiah, 6th Grade

”

OUR YEAR IN REVIEW

2016-2017

September 1, 2016

ETM-LA begins the school year with 24 partner schools across Los Angeles County. See page 4 for a complete list of partner schools.

December 1, 2016

Rio Vista Elementary School students perform at Paramount Studios Tree Lighting Ceremony and Amazon Studios' Season 3 launch of *Mozart in the Jungle* at The Grove.

January 19, 2017

Dolores Mission School launches a new music program, which will serve every student in partnership with ETM-LA. To help celebrate the inauguration of the program, ETM-LA teamed up with Nickelodeon Animation Studio for a special event.

June 26, 2017

The 3rd Annual Summer Music Soirée, a free concert organized by Burbank high school students and ETM-LA ambassadors Maya and Eyan Paredes, took place at First Presbyterian Church of Burbank. The event featured performances by Colburn students, ETM-LA students, and a jazz combo featuring students from The New School, University of Southern California and California Institute of the Arts.

September 26, 2016

Silent Films Live, a fundraising event organized by ETM-LA Associates Board member Angel Velez, featured newly commissioned music for silent films by film, television and game composers, performed by the Helix Collective.

December 6, 2016

The 11th Annual ETM-LA Benefit Gala honored Actor and Musician Ed Helms and Veteran Music Teacher Richard Meyer with Shining Star awards. The evening was hosted by actor and late night talk show announcer Andy Richter (*Conan*) and included special performances by Moby, Ed Helms, Lisa Loeb, and Dustbowl Revival.

March 23, 2017

The 7th Annual Music Unites the World Festival took place at Hooper Avenue Elementary School and featured over 500 students from ETM-LA partner schools as well as guest artists.

July 30, 2017

The 6th Annual Keep the Music Playing benefit welcomed special guests Kate Flannery, Jane Lynch and the Tony Guerrero Trio. The event was held at the Valley Hunt Club in Pasadena.



MUSIC UNITES THE WORLD

On March 15 and 16, 2017, over 500 students from 22 Los Angeles County schools joined together at Hooper Avenue Elementary for the 7th Annual Music Unites the World Festival. A cornerstone of the festival entails inviting guest artists to work with the music students on their musical and ensemble skills. Guest artists and keynote speakers this year included Sally Stevens (Vocal Director, Hans Zimmer, James Newton Howard, *The Simpsons Movie*), Carmen Twillie (Vocal Soloist, Disney's *Lion King*), Misha Shtangrud (Choir Director, Colburn School), Henry Wolfe (Singer, Songwriter, Producer), Andy Vargas (Lead Singer, Carlos Santana Band), MITRE (Latin Duo), Jonathan Beard (Orchestrator, *Kong: Skull Island*, *Despicable Me 3*), Sebastian Krys (Music Producer, Jennifer Lopez, Shakira), Rory Pullens (Executive Director, LA Unified School District Arts Ed Branch) and Vince Womack (Music & Band Director, Foshay Learning Academy).

GUEST ARTISTS AND MORE

Musicians Seek to Inspire ETM-LA's Compton Students

On April 6, 2017, Carmen Twillie (Vocal Soloist, Disney's *Lion King*) visited ETM-LA music classes at McKinley Elementary and Jamie Christopherson (Composer, *The Crow: Wicked Prayer*) met with students at Foster Elementary school. Compton students were treated to performances, jazz insights, and Q&A about working in music. Gabriel Mann (Composer, *Modern Family*) visited McKinley Elementary School on June 5 to talk about his experiences in the music industry.



Carmen Twillie | McKinley Elementary School

Broadway Star Shoshana Bean visits Castelar Elementary

On June 30, 2017, Broadway Actress and Singer-Songwriter Shoshana Bean (*Hairspray*, *Wicked*) visited Castelar Elementary School to share about her experiences and to give advice to young musicians at the ETM-LA strings summer program. The energized group, composed of students from Castelar and Dorris Place Elementary Schools and led by ETM-LA Music Teacher Jonathan Long, performed some of the songs they had been working on for Bean.

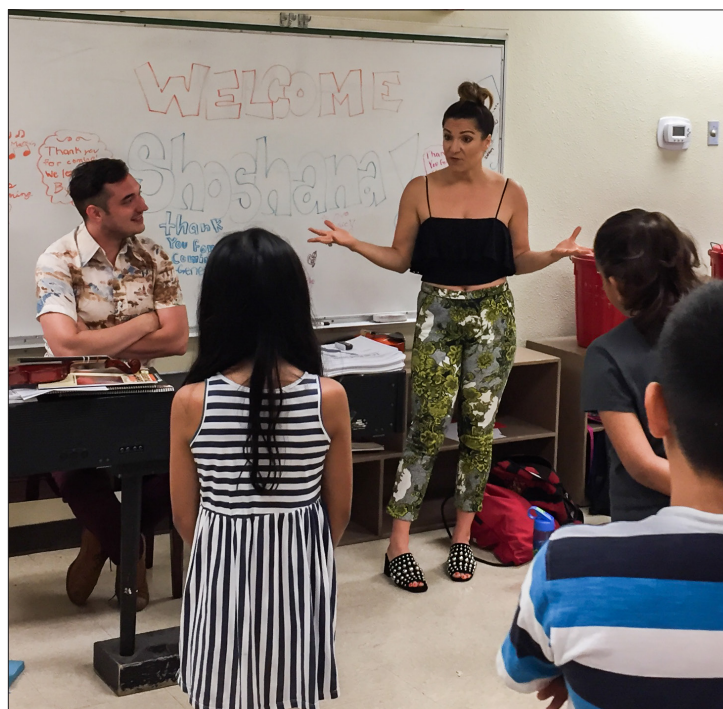

Shoshana Bean | Castelar Elementary School

Dreamworks Screening with Actor Ed Helms

On May 22, 2017, students from two ETM-LA partner schools attended a private pre-screening of the film *Captain Underpants: The First Epic Movie* with Actor Ed Helms (*The Office*, *The Hangover*, *The Lorax*), the voice of Mr. Krupp/Captain Underpants. Hosted at DreamWorks Animation in Glendale, approximately 60 students and their parents from McKinley Elementary (Compton) and Providencia Elementary (Burbank) were treated to a sneak preview of this highly anticipated film along with a special Q&A with Helms.



Victoria Lanier & Ed Helms | Dreamworks Animation

Country Music Hall of Fame Teams Up with ETM-LA

On September 26, 2016, ETM-LA students from Dorris Place Elementary School's 6th grade partnered up with Grammy-Winning Liz Rose (Taylor Swift) and Phil Barton to open Country Music Hall of Fame's All for the Hall event at the Novo DTLA. Not any typical performance, what made this unique was that the children got to debut their original co-written song (with Rose and Barton) "Far and Wide." The children worked with Rose and Barton through Skype to craft the words and music - and were ecstatic to have received a standing ovation by the audience of over 300 country music lovers.



Liz Rose | Dorris Place Elementary

11th Anniversary Benefit Gala

ETM-LA honored Actor and Musician Ed Helms and Veteran Music Teacher Richard Meyer with our prestigious Shining Star award, at the 11th Annual Benefit Gala which took place at the Skirball Cultural Center. Each year, the Shining Star awards are presented to individuals whose contributions through music have changed lives. The evening was hosted by actor and late night talk show announcer Andy Richter (*Conan*), who began his hosting duties by running onto the stage to ETM-LA Advisory Board Member and Academy Award-Winning Composer Michael Giacchino's music for Disney's Space Mountain ride.

The evening included special performances by Moby, Ed Helms, Lisa Loeb, and Dustbowl Revival. Angela Kinsey and Christina Applegate, who both played Helms' love interests on prior projects (*The Office* and *Vacation*, respectively) were on hand to present Helms his award.

Approximately 80 young students from ETM-LA partner schools performed and helped ring in the holidays with upbeat music including Meyer's "Bach Country Fiddles" which Meyer conducted, and "Winter Wonderland" featuring Helms.



Andy Richter | Skirball Cultural Center



ETM-LA Students | Skirball Cultural Center



Moby | Skirball Cultural Center



Richard Meyer, Ed Helms & Andy Richter | Skirball Cultural Center

STATEMENT OF ACTIVITIES

September 1, 2016 - August 31, 2017

**Audited statements to be forwarded upon request*

	Total		
Income			
4100 Contributed Support		6400 Non-Personnel Expenses	
Total 4110 Individuals	87,633	6410 Computing & Technology	2,353
Total 4120 Board Members	53,736	6420 Other Insurance	7,382
Total 4130 Corporations	36,669	6421 Equipment & Supplies	100
Total 4140 Foundations	433,968	6422 Equipment & School Supplies	9,539
Total 4150 Government	60,360	Total 6430 Facilities - Includes \$8,800 In-Kind	\$ 63,644
Total 4160 Donated Professional Services	20,428	6450 License, Dues & Fees	35,788
Total 4170 Donated Use of Facilities	8,800	6460 Postage & Shipping	3,681
Total 4180 In-Kind Contributions	7,838	6470 Printing & Photocopying	7,921
Total 4100 Contributed Support	\$ 709,431	6480 Recruiting Expense	7,245
Total 4500 Earned Revenue	\$ 547,468	Total 6400 Non-Personnel Expenses	\$ 166,044
Total 4600 Special Events	\$ 307,103	Total 6500 Musical Instruments - Includes \$7,838 In-Kind	\$ 38,016
Total Income	\$ 1,564,002	6600 Other Expense	
		6610 Media Expense	10,135
Expenses		6630 Staff Development	17,560
6100 Wages & Compensation		6640 Transportation	9,425
6110 Salaries & Wages		Total 6600 Other Expense	\$ 50,316
6111 Directors, Managers & Supervisors	254,266	6670 Special Events Expense	13,097
6112 Support Staff	208,859	Total Expenses	\$ 1,511,451
6113 Music Teachers	443,153	Net Income	\$ 52,551
6114 Training	36,365		
Total 6110 Salaries & Wages	\$ 942,643		
6120 Payroll Taxes	79,981		
6130 Employee Benefits			
6131 Workers Compensation	28,394		
6132 Health Insurance	68,450		
6133 403-B Benefits	4,747		
Total 6130 Employee Benefits	\$ 101,592		
Total 6100 Wages & Compensation	\$ 1,124,216		
6200 Contractors			
6205 Training	592		
6210 Self Employed Music Teachers	18,785		
6220 Accounting Fees	12,000		
6230 Bookkeeping Fees	11,045		
6250 Consultants	48,150		
6260 Professional Fees	1,130		
6270 Temporary Help	5,800		
6280 Donated Professional Services	20,428		
Total 6200 Contractors	\$ 117,930		
Total 6300 Travel & Meeting Expenses	\$ 14,928		

***EXPENSE RATIOS 2016-2017**

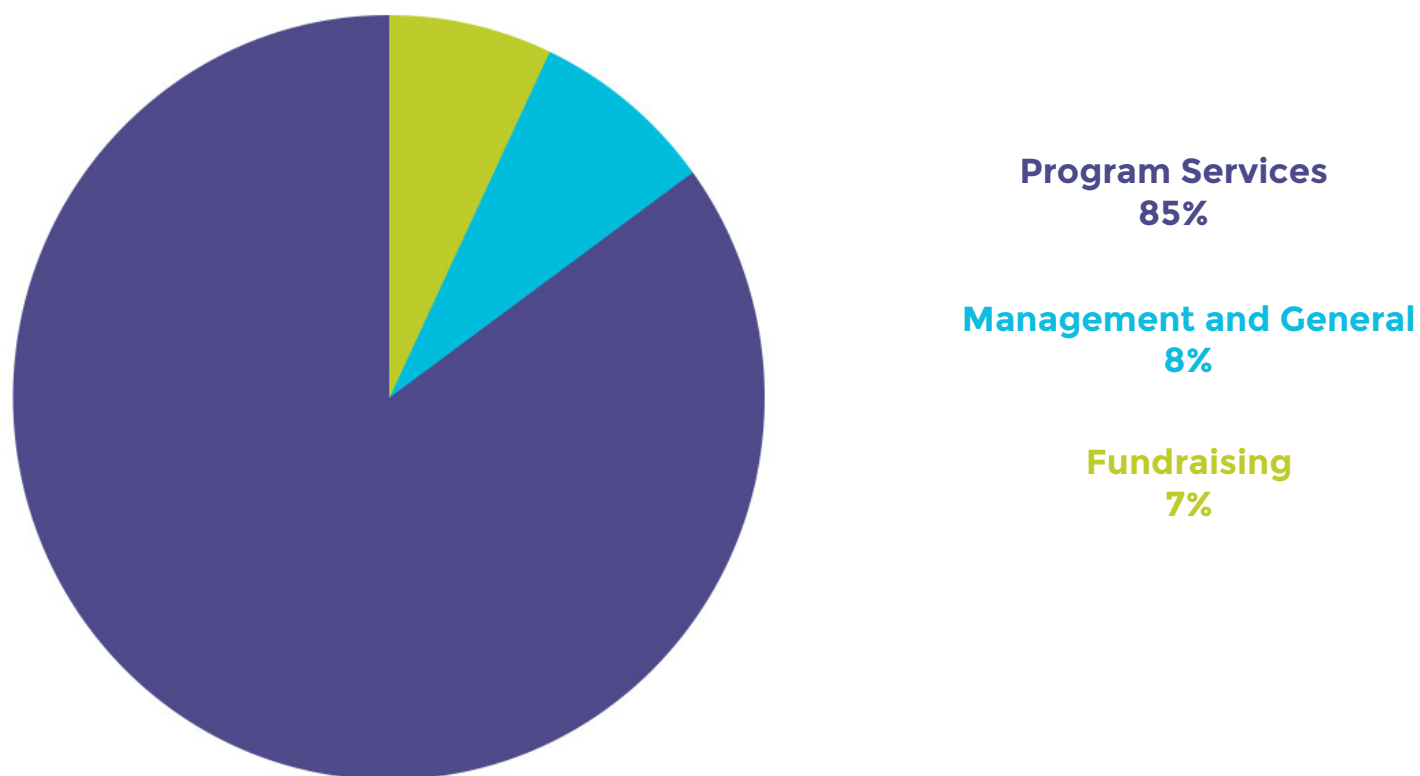

***INCOME SOURCES 2016-2017**

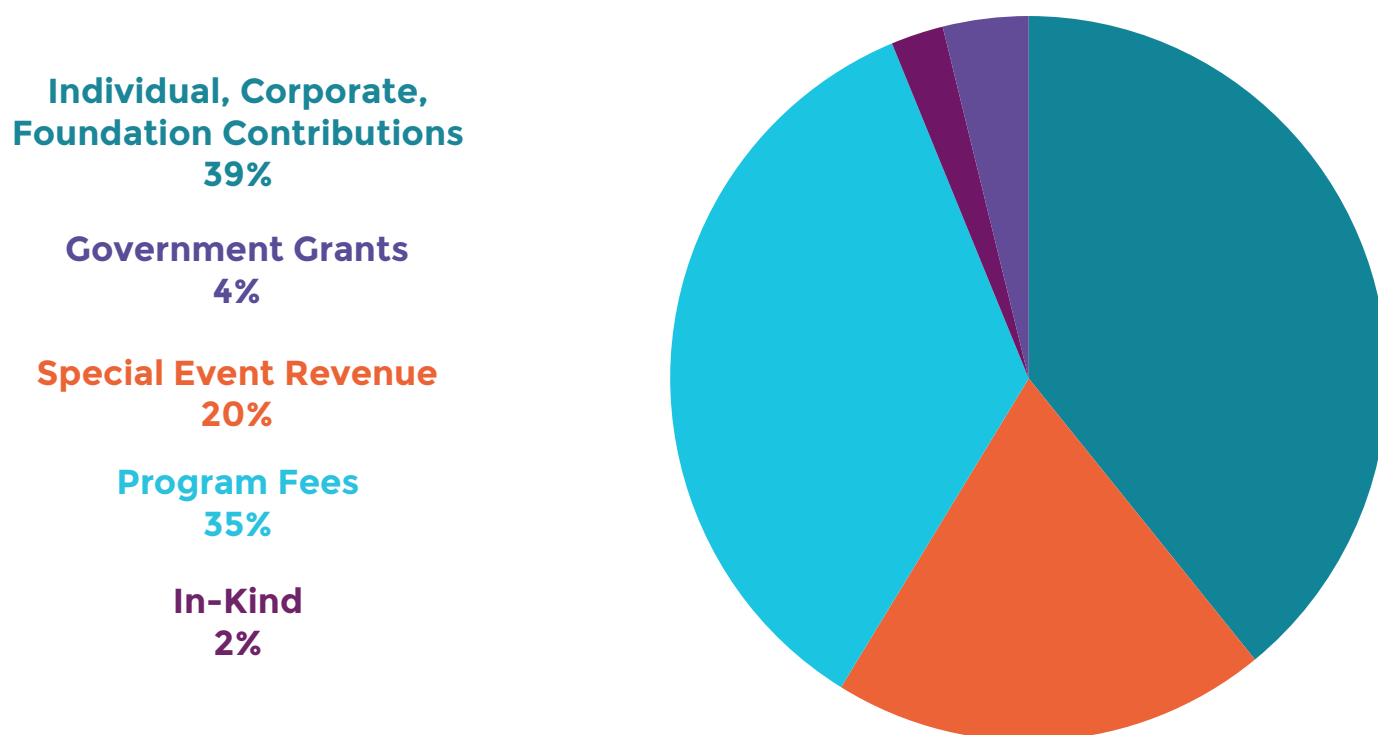

THANK YOU TO OUR CONTRIBUTORS, VOLUNTEERS, PARTNER SCHOOLS, PRINCIPALS, PARENTS AND STAFF FOR HELPING TO GIVE OUR CHILDREN COMPREHENSIVE MUSIC EDUCATION AS PART OF THE CORE CURRICULUM.

Individual Support

\$1-149

Anonymous (4)
 Timothy Abbiss
 Colin Aguiar
 Adrienne Albert
 Alice Allen
 Raul Anibal Feliz Angulo
 Marco Valerio Antonini
 Monique Arrigotti
 Truist on behalf Jesse Avila
 Jessie Bandur
 Neil & Anita Beckenstein
 Miriam Benor
 Teodoro Berndt
 Amberle Elizabeth Bond
 Nathalie Bonin
 Michelle Bontems
 Alexander Bornstein
 Jacques Brautbar
 Bethany Brinton
 Jane Brockman*
 Julie Brown
 Ester Bugayong
 Anonymous
 Laura Campa
 Alexandra Carver
 Sandra Castro
 Nancy & Martin Chalifour*
 Nikolay Cherynshkin
 Peter Chomsky
 Kelly Christ
 Taylor Coffman
 Alexander Collie-Hartmann
 Josh Collum^
 Eric Colvin^
 Christina Contreras
 Ian Cox
 Reeltime Creative
 Jen Culbertson
 Imre Czomba
 Martha Daez
 Michelle Daez
 Michael Davis
 Matt Decker
 Arhynn Descy
 Kurt Dietrich*
 Liz Dinerstein
 Sam Ewing
 Sandra Fetcho
 Thor Fienberg^
 Elizabeth Finch
 Allen Fischer
 Patricia Fowler
 Joan Frankenstein
 Christian Fuess
 Victoria Gallardo
 Hector & Rose Garcia
 Vanessa Garde
 Carlos Garza
 Pam Gates
 Randy Gerston
 Francesca Glaser
 Hidalgo Grandes

Robert Lowe & Sylvia Greenspan
 Ken & Candace Grosz
 Manuel & Yolanda Gutierrez
 Christine Hals
 Sachi Handke
 Eric Hankey
 Jen Harmon
 Henry He*
 Dawn Hentrich
 Karina Hernandez
 William & Valerie Hickey
 Anonymous in Honor of Isaac McGowan
 Danika Holmes in Honor of Ashley Holmes
 John Houston
 Sara Hruska
 Karen Hsieh
 David Hufton
 Chloe Jenkins-Sieczkowski
 Yanick Joch
 Kara Johnson
 Michael Wayne Jones
 Tara Jones in Honor of Randy Spendlove
 Jan Kelley
 Anonymous
 David & Carol Kimbrough
 Leslie Kleinberg in Memory of
 Brandon Toh
 James Knerr^
 Patricia Knox
 Jaime Krause
 Joshua Krause
 Helen Krause
 Amy Kreizberg
 Edward & Rayna Labowitz
 Karen R Lang
 Anonymous
 Rosie L. Lee
 Martie Lennane
 Benjamin Lennertz
 James & Josephine Lennertz
 Anna Lim
 Deborah Lintz
 Aida Lomeli
 Allison Long
 Sarah Lyding
 Lester Mannos
 Kevin Manthei
 Carlos Martinez-Reyes
 Aaron Markowitz
 Benjamin Marrero
 Martin Mccellan
 Erica McCormack
 Chris McGeary^
 Stirling C.M. McIlwaine^
 Mauria McPoland
 Network For Good
 John-Lee Mellon
 Claire Miyamoto
 Michael Mollo & Nancy Murphy
 Alex Morales
 David Murillo
 Janet Murillo
 Hyunsoo Nam
 Sylvia Navarro

Jing Yi Ngiaw
 Joe O'Riordan^
 Alice Park
 Kellyn Parker
 Kevin Parker
 Alex Parks
 Mark Patino
 Michael Pinto
 Jason Pontius
 Aaron Prazan
 Valentin & Lydia Rabinovich
 Philip & Dianne Rammon
 Tyler Routson
 Giovanna Ruggeri
 Pia Sadaqatmal
 Sal & Judy Sandoval
 Joel Santos
 Thomas Shochat
 Geoff Siegel
 Kyle Smith
 Gary So
 Nicholas Soole
 Neal Sopata
 Sally Stevens
 Adam Storm
 John & Anna Marie Strauss
 Richard Tang
 Daniel Tannenbaum
 Dara Taylor
 Jack Taylor
 Michelle Thornton
 Christina Toth
 Esther Trigueros*
 Van Trinh
 Truist on behalf Jesse Avila
 Courtney Tunney
 Neiki Ullah
 Farhaad Virani
 Perrine Virgile
 Peter Vu*
 Larry Wade^
 Shari Waugh*
 Scott Weiss
 Tyler Westen
 Mabry Williams
 Sally Yamashita
 Ruicheng Yan
 Marvin & Judith Zeidler
 Ida Ziniti

\$150-499

Jose Aguilar
 Luke Arreguin
 Taiba Ali
 Chris Anderson-Bazzoli & Donna Eshelman
 Eileen Maeda
 Kristina Archuleta
 Scot Armstrong
 Connie Boylan
 William Bray
 Dolores Burgess
 Kenneth & April Burgomaster
 Tom Camp
 Amy Carson

Susan Chatman
 Corey Clements
 Graeme Cornies
 Scott Cresto^
 Mae Crosby
 Karen David
 Moira Demos
 Dennis Dreith
 Bruce Dukov
 Laura Engel
 Stephen & Juliana Erdody
 Patricia Ferido
 Tess Finkle
 Chad Fischer
 David, Patricia, and Nicholas Fluhr
 Carolyn Fried
 Katheryne & Greg Fuentes
 Rick Gomez
 Rachel & Warren Goodrich
 In Honor of the Wedding of
 Ed Helms & Sarah Bastian
 Lawton Gray
 Dan Greco
 Brandon Greeley
 Kristina Groennings
 Frank Handy^
 Diane Hart
 Jeffrey & Gayla Kraetsch Hartsough
 Michael Healy
 Pam Helms In Honor Of
 Ed Helms & Sarah Bastian
 Jim Higgins
 Sarah Hilbert
 Benjamin Hochstein^
 Cheryl Holland & Neal Avron
 Karen and Vincent of Art Deco
 Entertainment
 Christian Nova
 Katia Karpenko
 Ray & Cheryl Kelley
 Aliza Kennerly
 Katie Kevorkian
 Christine Kim
 Carmen Korehbandi
 Sarah Kovacs
 Beth Krakower
 David Krystal
 Francine Lai
 Ronen & Yael Landa
 Michael Lang
 Dimitrie Leivici
 Shawn LeMone
 Karen Li
 Debra V. Lucas
 Joe Maggini^
 Jaime Maggio
 Mary Jo Mennella^
 Guy Moon
 Ashley Moore
 Morgan Stanley
 Carole Mukogawa
 Rebecca Nelson
 Frank Parrados
 Luke Niccoli^
 Christian Nova
 Joseph Nunez
 Matt O'Brien
 Sean O'Malley
 Asuncion Ojeda
 Philip Pearson
 Sean Perrone
 Jasper Randall
 Marti Rowles
 Harold Sanders

Cheryl Scheidemantle
 Sam & Lynn Scott in Honor of
 Joe Trapanese's Birthday
 Samantha & Marc Sedaka
 Chad & Susie Seiter
 Tim & Janet Simonec
 Scott Smith
 Victoria Spencer
 Renee Stahl Dector & Jeremy Toback
 Jessica Stern
 Christine Thornton
 Lakeisha Tidwell
 Marcia Tillotson
 Mike Todd
 John & Jean Toh
 Lenore Trapanese in Honor of
 Joe Trapanese's Birthday
 Rohn & Susan Trieglaff
 Chrissi & Jeffrey Vaughn
 Daniel Velez
 Angel & Leslie Velez
 Steven Vincent
 Harrison Weinfeld & Micah Clasper-Torch
 Philip & Maia White
 Ashley White
 Gernot Wolfgang
 Katherine Wolking & Sanford J Slater
 Jennifer Wood
 Timothy Wynn^
 \$500-\$1,999
 Kent Alterman
 Brandon Bailo
 Jonathan Beard & Lindsey Strand-Polyak
 Brian Berman
 Bob Bowen
 Daniel Chan
 Sherri Chung
 Michael Closter
 Milan & Paula Cronovich
 Miscellaneous Donors
 Jim Dooley
 Lisa Durel
 Michael Falbo
 John Fetcho
 Adam & Hillary Fogelson
 Lee & Nancy Fried Lew
 Wendy Gau
 Marc Cuggenheim & Tara Butters
 Andrew & Nicole Gumpert
 Gregory Louis & Gretchen Gutierrez
 Suzie Katayama
 Kevin Kiner
 Angela Kinsey
 Jeremy Kleiner & Annette Savitch
 Harald Kloser
 Kevin Korn^
 Nicole Kostandy
 Paul & Laura Lauer
 Thomas Lennon
 Jacopo Lenzi
 Stefan & Jaclyn Lessard
 Jeremy Levy & Cleo Burtley
 Joey Levy
 Damon & Heidi Lindelof
 Marie Lu
 Maria Machado
 Karrie & Doug Martz
 Richard Meyer
 Jacob Monaco
 Tony Morales
 Jeff Morrow
 Lisa Norton
 Ashley Olason*

Christina & Henry Park
 David Porter
 Peter & Geri Rotter
 Zack Ryan
 Buck & Dominique W. Sanders
 Marc Sazer
 Natsuki Scigel
 Jeff & Hilary Scofield
 Sara Scott
 Tom Shochat
 William Skipper & Jennifer Hammond
 Jim Suh
 Andrew & Daryl Synowiec
 Michael Tavera
 Stuart Thomas
 Cheryl Tiano
 Ceiri Torjussen
 Penny Zambrano

\$2,000-\$4,999
 Neal Acree & Margarita Kravets
 Nathan Blume & Megan McGarry^
 Fernand Bos
 C. Marshall Bowen & Denise Vanzago
 John Debney, Jr.
 Rob Duncan
 David Giulì & Melissa Orquiza
 Reggie Wilson & English Heisser
 Matt & Nora Koskenmaki
 Gayle Levant & John Richards
 Linda Mouradian
 Gary Schneider
 Ray & Zabra Yee

\$5,000+
 Christophe Beck & Jane Wang
 Ingrid Burger & Barry Gribble
 Jamie Christopherson
 Ray Costa
 Tim & Kate Davies
 John & Lola Debney
 John Dennis
 Jamie & Evelina Christopherson
 Adam Ford & Rachel Modahl
 Zach Galifianakis
 Michael Giacchino
 Michael Gorfaine
 Moby
 Ed Helms & Sarah Bastian
 Steve Jablonsky
 Phil Johnston
 Larry & Lisa Kohorn
 Yukiko Kojima & Linus O'Brien
 Nathan & Victoria Lanier
 Christopher & Shannon Lennertz
 Blake & Beth Neely
 Peter Principato
 John Ossiff & Nancy Smith
 Joseph Trapanese*
 Benjamin Wallfisch
 Booker & Sarita White
 Matthew White
 Austin & Megan Wintory
 ^ : Given Through BMI Golf
 Tournament
 * : Given Through GlobalGiving

Corporations, Foundations & Government Support

ABKCO Music and Records, Inc.

Airbnb

Albert & Elaine Borchard
Foundation

Alfred Music

AmazonSmile Foundation

Apple Inc.

Artist Lair LA

ASCAP

ASCAP Foundation, The

Bank of America Charitable

Foundation-Matching Gifts Program

Bellacures - Pasadena

Benning Violins

Berklee College of Music

Bertrand's Music

Bluegrass Situation, The

BMI

BMI Foundation, Inc.

Burbank Educational Foundation

California Arts Council

California Community Foundation

Carl & Roberta Deutsch Foundation, The

Cars 4 Causes

Check Your Pulse Recording

City of Los Angeles Department of
Cultural Affairs

CMA Foundation

Colburn Foundation

Comcast NBC Universal

CW3PR

Czomba Productions

Donut Friend

Dwight Stuart Youth Fund

Fine Cut Bodies

Fortress Talent Management Inc.

Frontstream Holdings, LLC

Gelfand, Rennert & Feldman LLP

Giovanna Ruggeri

GlobalGiving Foundation

Green Foundation, The

Hennings-Fischer Foundation

Hollywood Music in Media Awards

Illumination Entertainment

JDI Communications, Inc.

JDS Fishing Foundation of the

Dayton Foundation, The

Jeff & Karly Gilbert Fund of the
Jewish Community Foundation
of San Diego

Jewish Community Foundation of
Los Angeles

Johnny Carson Foundation, The
JSRFIT, LLC

Kinder Morgan Foundation

Kraft-Engel Management

Kroger

L'Ermitage Foundation

Liquid Music

Live Nation and Ford Englerth

Los Angeles City Elementary Schools
Association, Inc.

Los Angeles County Arts Commission

M.S. Grumbacher Foundation, The
Manheim, Inc.

Medtronic

Music Man Foundation, The

Meyer Levy Charitable Foundation, The

MG Wheatley Liaison Consulting

Miller Kaplan Arase, LLP

MJK Family Foundatio, The

Morgan Stanley

Moss Foundation

MTV / Erik Flannigan

Network For Good

Oak Barrel Productions LLC

Official Lucy Lawless Fan Club

Oh Hey! Productions, Inc.

One Fader Clothing Co.

Pacific Electric Picture Co.

Paramount Pictures

Pasadena Showcase House for the Arts

Paypal Giving Fund

PepsiCo Foundation

Peter Gordon

Peter Rotter Music Services

Pig Sound

Preston B. and Maurine M. Hotchkis

Family Foundation

Protravel International, LLC.

Ralph M. Parsons Foundation, The

Recording Musicians Association

Road's End Films

Ronald McDonald House Charities of
Southern California, Inc.

Roth Family Foundation

Satterberg Foundation

Schreck, Rose, Dapello, & Adams

Seattle Foundation

Seed The Dream Foundation

SESAC

Seven Design Works LLC

Shrine Sound LLC

Sidney Stern Memorial Trust

Simon-Strauss Foundation, The

Soler Architecture, Inc.

Sonny Blaze, Inc.

Sony ATV

Sony Music Entertainment

Sony Pictures Entertainment

Steve Perry Foundation, The

Swisher Productions, LLC

Law Office of Andrew Bouvier-Brown, The

Thomas Mikusz Photography

ToneDropper/Mediant Music LLC

Trader Joe's

Truist

Ultimate Ears

Uncommon Library

Union Artists Ent

United Talent Agency

Universal Music Group

Venable Foundation

Walt Disney Company

Foundation, The

Warner Bros. Entertainment Inc.

Philanthropy

Warner Music Group Services

Weingart Foundation

Whistling Bird Music Inc.

William Morris Endeavor

Entertainment (WME)

WME Foundation

“

When I'm in music class, I feel like I need to be there because I don't want to miss any class [so I can get to a] good level. Music is a part of me so I feel happy when I'm playing the violin - I just feel confident, like myself.

-Diego, 5th Grade

”

2016-2017 Partner Schools

Aspire Junior Academy

Partner Since: 2016

Principal Rachel Garfield
Huntington Park

Aspire Titan

Partner Since: 2016

Principal Leilani LaFaurie
Huntington Park

Castelar Elementary School

Partner Since: 2007

Principal Wing Fung
Downtown LA/ Chinatown

Cleveland Elementary School

Partner Since: 2012

Principal Debra Lucas
Pasadena

Dolores Mission School

Partner Since: 2017

Principal Karina Moreno-Corgan
Boyle Heights

Dorris Place Elementary

Partner Since: 2012

Principal John Han
Elysian Park

El Dorado Elementary School

Partner Since: 2007

Principal Adan Martinez
Northeast San Fernando Valley

Foster Elementary School

Partner Since: 2011

Principal Jessicka Mears
Compton

George Washington Elementary

Partner Since: 2013

Principal Brandi Young
Burbank

Guardian Angel School

Partner Since: 2013

Principal Mario Landeros
Pacoima

Holy Spirit School

Partner Since: 2016

Principal Ms. Nuria Gordillo
Los Angeles

Hooper Avenue Elementary

Partner Since: 2015

Director Dr. Gustavo Ortiz
Los Angeles

ICEF VISTA Academy

Partner Since: 2015

Director Kristen Buczek
Los Angeles

Ingenium Charter School

Partner Since: 2015

Principal: Marisa Caple
Canoga Park

McKinley Elementary School

Partner Since: 2015

Principal Dr. Jennifer Kang-Moon
Compton

McKinley Elementary School

Partner Since: 2015

Principal Liz Costella
Burbank

Normandie Elementary School

Partner Since: 2015

Principal Sandra Sklarsh

Los Angeles

Norwood Elementary School

Partner Since: 2010

Principal Bruce Onodera
Central LA

Our Lady of the Holy Rosary

Partner Since: 2012

Principal Sr. Maria Remedios
Sun Valley

Providencia Elementary School

Partner Since: 2011

Principal Jennifer Culbertson
Burbank

Resurrection Elementary

Partner Since: 2014

Principal Catalina Saenz
Los Angeles

Rio Vista Elementary School

Partner Since: 2008

Principal Pia Sadaqatmal
North Hollywood

Saint Mary Magdalen

Partner Since: 2016

Principal Ms. Nuria Gordillo
Los Angeles

Webster Elementary

Partner Since: 2014

Principal Jeffery Bauer
Pasadena

West Hollywood Elementary

Partner Since: 2010

Principal Peter Pannell
West Hollywood

Board of Directors

Booker White, Chairman

Nancy C. Smith, Secretary

Jeff Scofield, Treasurer

Patrick Cole, Chairman Emeritus

Ingrid Burger

Tim Davies

Lola Debney

John Dennis

Michael Gorfaine

Gregory Louis Gutierrez

Larry Kohorn

Yukiko Kojima

Christopher Lennertz

Linda Mouradian

Blake Neely

Matthew White

Austin Wintory

Ray Yee

Advisory Board

Ayke Agus

John Avila

Christophe Beck

Joshua Bell

Leni Boorstin

James Dooley

Kerry Farrell

Jesus Florido

Michael Giacchino

Susan Helfter

Ed Helms

Yeou-Cheng Ma

Rickey Minor

Angelica Loa Perez

Misha Piatigorsky

Richard M. Sherman

Randy Spendlove

Ben Vereen

Eric Whitacre

Anthony White

Christopher Young

Jeremy Zhu

Daniel Catan, In Memoriam

Associates Board

Jonathan Beard

Cathleen Cher

Kristina Groennings

Allegra Gutierrez

Susan Gutierrez

Katia Karpenko

Nicole Kostandy

Ronen Landa

Sherman Lau

Melissa Lerner

Kathryn Li

Madeline Myers

Ashley Olauson

Daryl Synowiec

Angel Velez

Staff

Victoria Lanier, Executive Director

Ryan Rowles, Program Director

Jim Suh, Operations & Finance Manager

Ann Carrick, Communications Director

Esther Trigueros, Development Associate

Anthonia Ibrahim, Volunteer Coordinator

Tyra Dennis, Program Coordinator

Katie Boone, Administrative Assistant

Alex Collie-Hartman, Mentor Teacher Supervisor

Irene Navarro, Mentor Teacher Supervisor

Megan Shung Smith, Mentor Teacher Supervisor

2016-2017 Music Teachers

Louis Allen

Tara Atkinson

Matthew Brundrett

Sean Carney

Kimberly Cox

Jackie DesRosier

Kelsi Doolittle

Hayden Eberhart

Matthew Evans

Erik Garcia

Eva Gonzales-Ruskiewicz

Rachel Hockenberry

Naju Kim

Ben Kwok, Intern

Eric Lifland, Intern

Jonathan Long

Annie Nelson

Leah Paul

Nadene Rasmussen

Analisse Reyes

Valerie Ricks

Nicole Rivera

Serena Sinclair

Joe Spoelstra

Anna Wray



Thank You!

education
through **MUSIC**
los angeles

